Notebook for Anna Magdalena

J.S. Bach
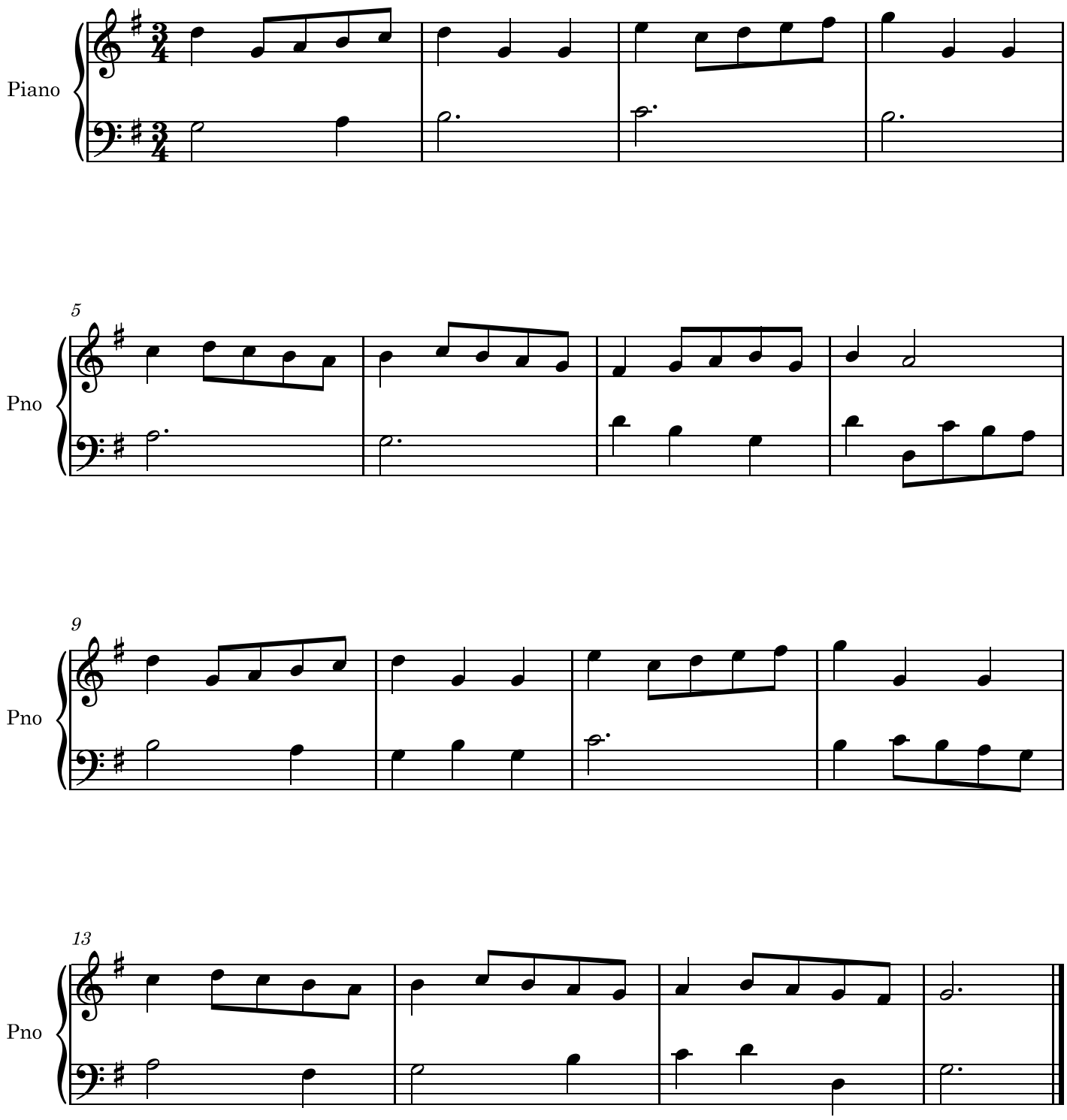
Minuet in G